

REFLEX™ ROUND

WALL

TYPE:

PROJECT NAME:

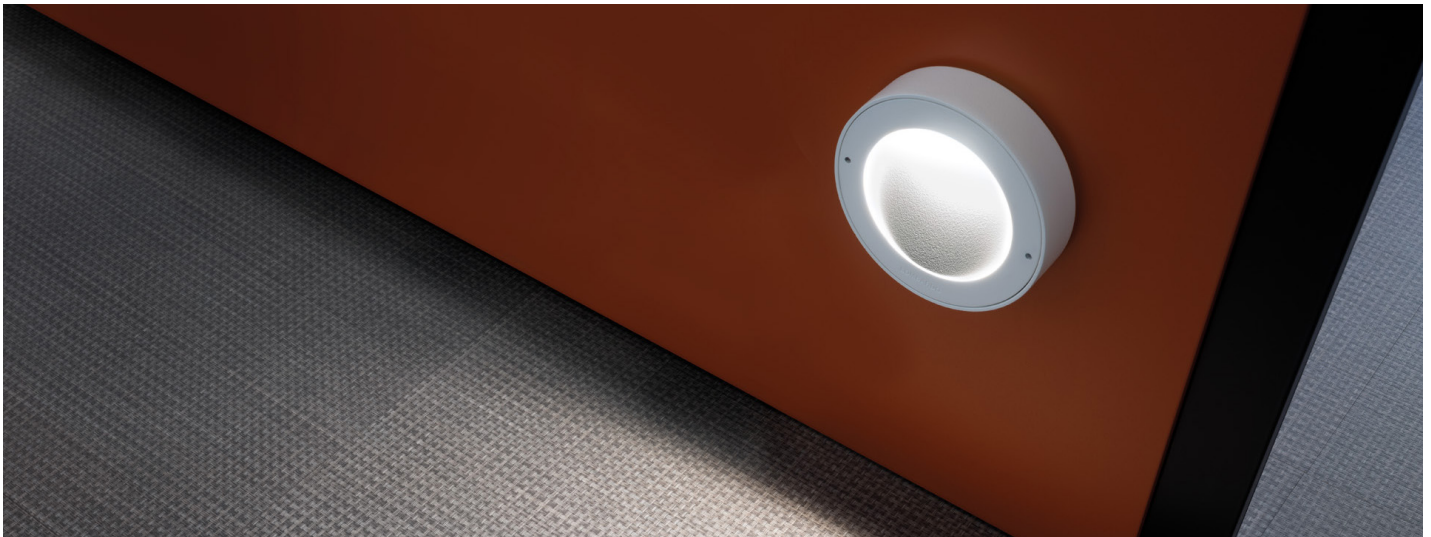

SPECIFICATION SHEET

REFLEX™ ROUND

WALL

TYPE:

PROJECT NAME:

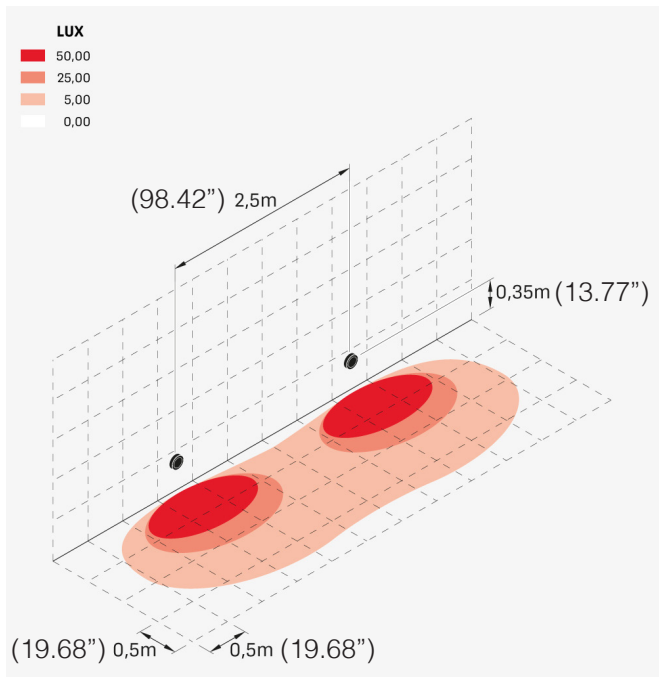
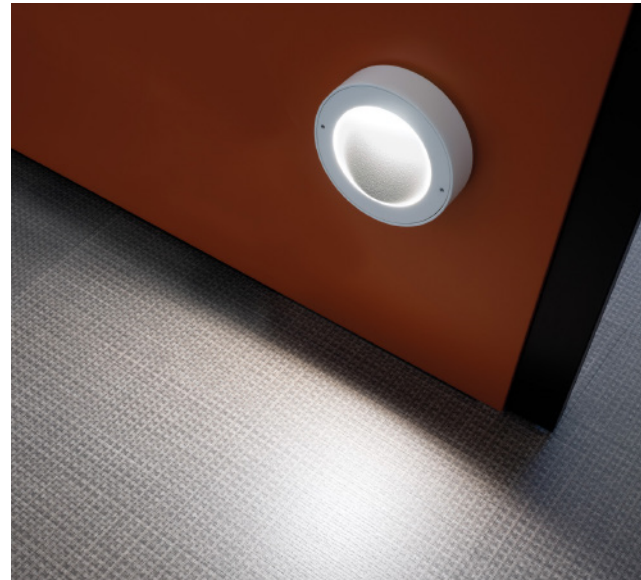
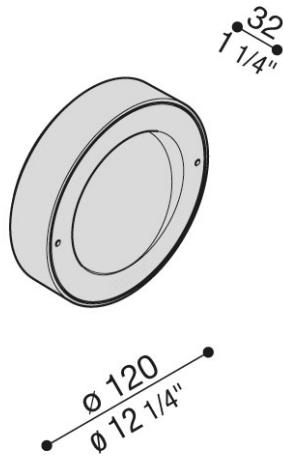

Technical information:

| | |
|--------------------------|------------------|
| Installation: | Wall |
| Material: | Aluminum |
| Source Type: | LED |
| Diffuser type: | Frosted glass |
| CRI: | >80 |
| LB Factor: | L80B20 - 50.000h |
| Power consumption [Watt] | 6 |
| Source Lumen: | 750 lm |
| Delivered Lumen: | 375 lm |
| Type of protection: | IP66 |

SPECIFICATION SHEET

ORDERING INFO

| Model (Order Code) | Structure Finish | LED | Dimming Options |
|---------------------------------------|--|---|--|
| <input type="radio"/> L53 REFLEXROUND | <input type="radio"/> BL: Black <input type="radio"/> CO: Corten <input type="radio"/> AN: Anthracite <input type="radio"/> GR: Grey <input type="radio"/> WH: White | <input type="radio"/> 2700K <input type="radio"/> 3000K <input type="radio"/> 4000K | <input type="radio"/> 120V LTE <input type="radio"/> 120V 0-10V <input type="radio"/> 277V 0-10V |



Luminart®

WWW.LUMINARTLIGHTING.COM